508 Come to the Table

식탁에 와서

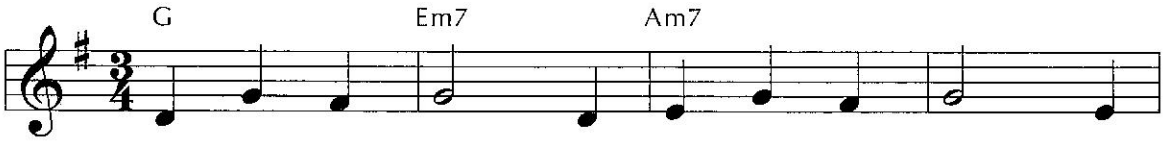

*1 Come to the ta - ble, all you who praise God.
2 Come eat this bread now, my bro - ken bod - y.
3 All is now read - y, like the first ta - ble.

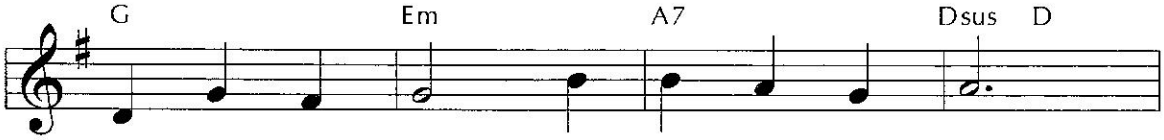

Laid in a sta - ble, God's gift of love:
My vow re - mem - ber: I am your Lord.
Pray for the Spir - it; lift up your hearts.

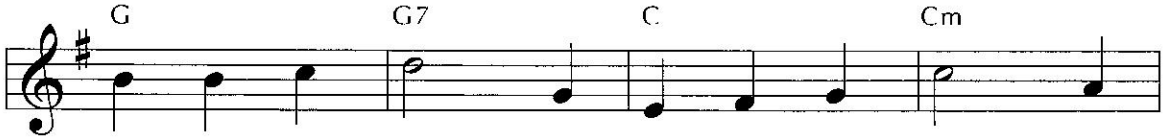

Je - sus our Sav - ior poured out his life's blood.
Drink of this wine, the cup of sal - va - tion,
Christ has a - ris - en, our Lord and Sav - ior.

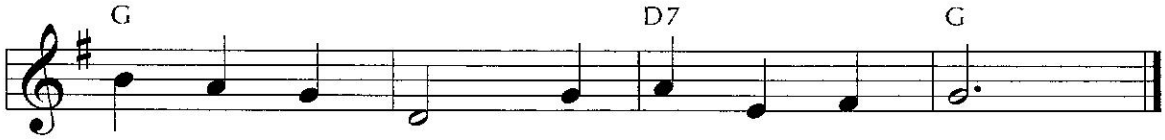

Our sins for - giv - en, God's gift of love.
for you are mine, and I am your Lord.
With great thanks - giv - ing, lift up your hearts.

KOREAN

1 식탁에 와서 찬양드리세,
사랑의 선물 나누시네
주님의 몸과 주님의 피를
우리를 위해 주시었네

2 너희를 위한 나의 몸이니
받아서 먹고 기념하라
이잔은 나의 새 언약이니
죄사함 위해 흘린 피라

3 주님의 성령 임-하시네,
거룩한 주의 살-과 피
나를 새롭게 바꿔주시네
새생명 주심 감사하세

**Stanza 1 may be sung by a leader.*

This Korean text accomplishes a rare feat in a Lord's Supper hymn by dealing with the full range of Christ's life from the Nativity to the Resurrection. The first and third stanzas are in the voice of the congregation, while the middle stanza recalls Christ's words of institution.

TEXT: Paul Junggap Huh, 2007; English trans. Paul Junggap Huh, 2011, alt.
MUSIC: Hyun Chul Lee, 2007
Text © 2007 and English Trans. © 2011 Paul Junggap Huh
Music © 2007 Hyun Chul Lee

COME TO THE TABLE
5.5.5.4.D